Assignment:- 4

Experiment Objectives

This experiment demonstrates practical “errors” in communication by forcing link failures during transmission and observing which packets fail and how communication resumes after recovery.

Aim:-

Transmission Failure Demonstration (Link Errors & Retransmission Idea)

Instruction:-

Task 1: Setup

- Two PCs connected via one switch
- IP: 192.168.40.1 /24 and 192.168.40.2 /24

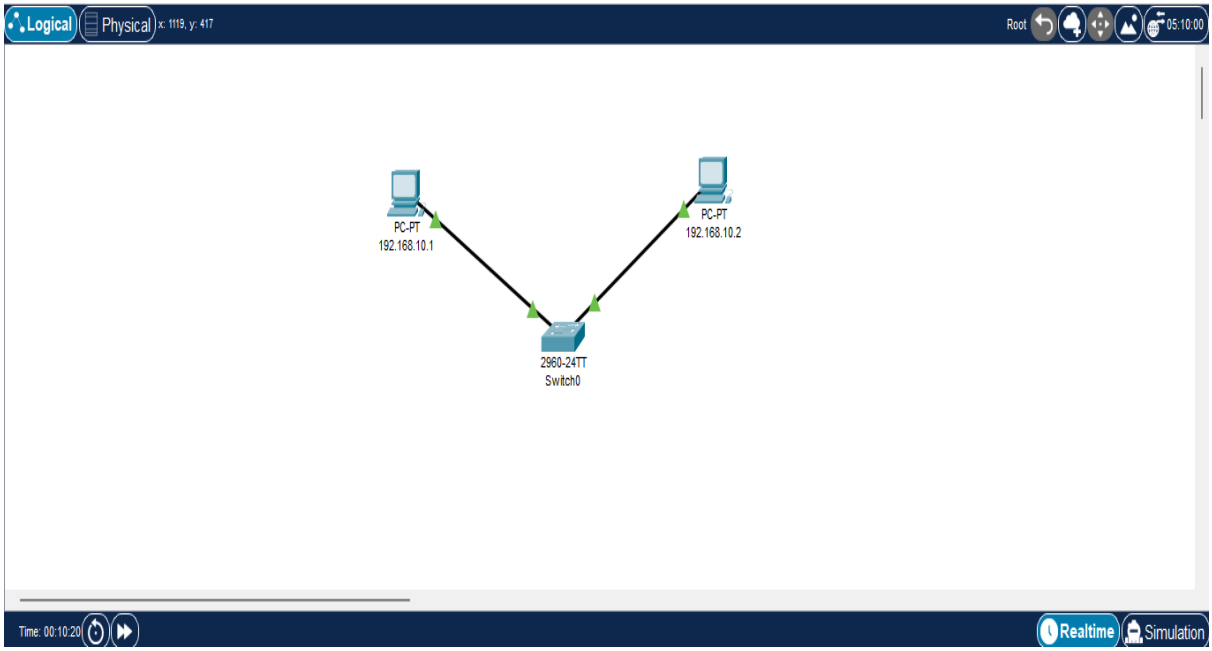

Task 2: Normal Communication

- Ping PC1 → PC2 and save output

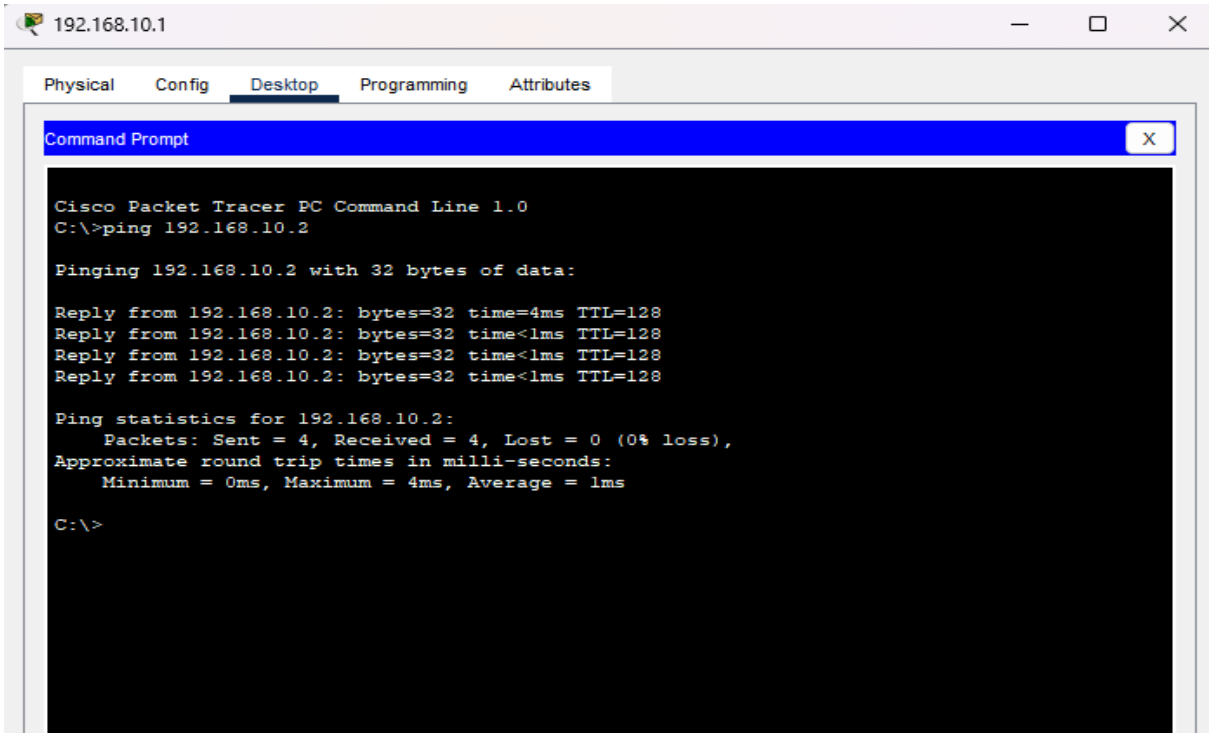

Task 3: Force Error

- While pinging continuously, unplug cable PC2→Switch

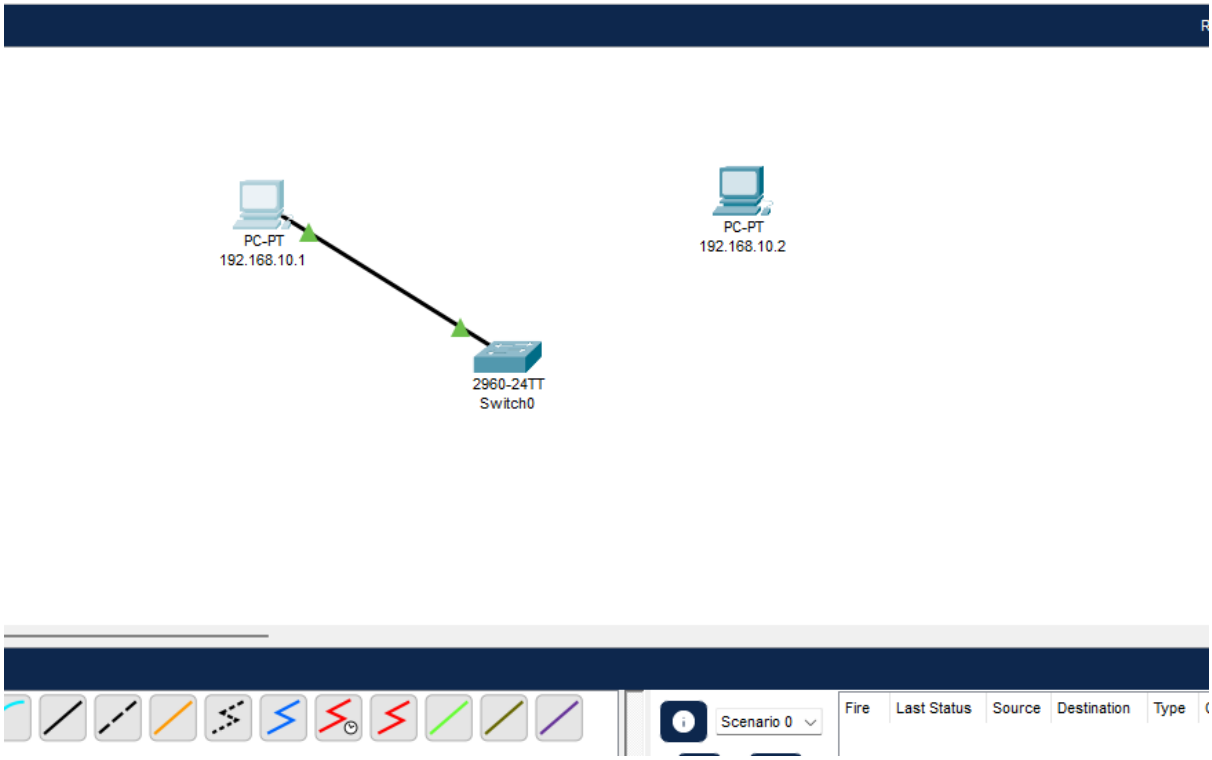

- Observe packet drops / timeouts

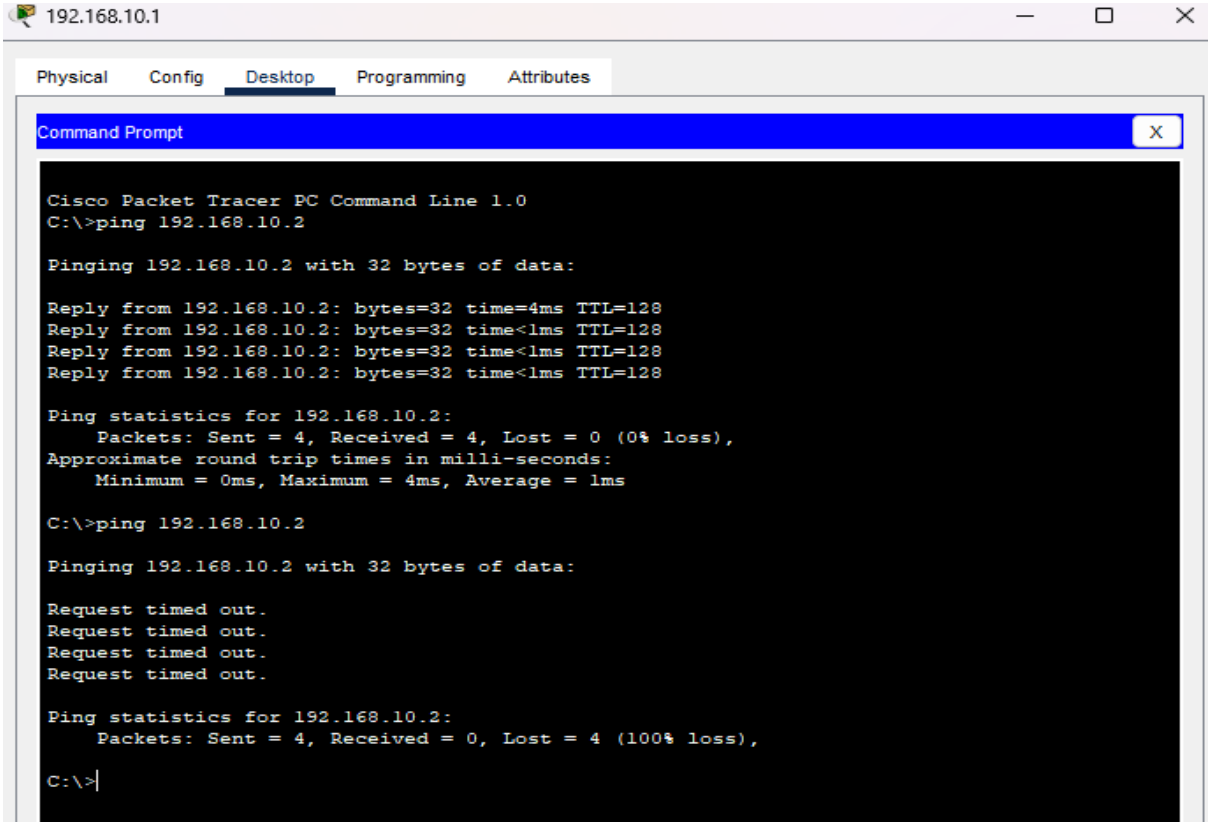

Task 4: Recovery

- Reconnect cable

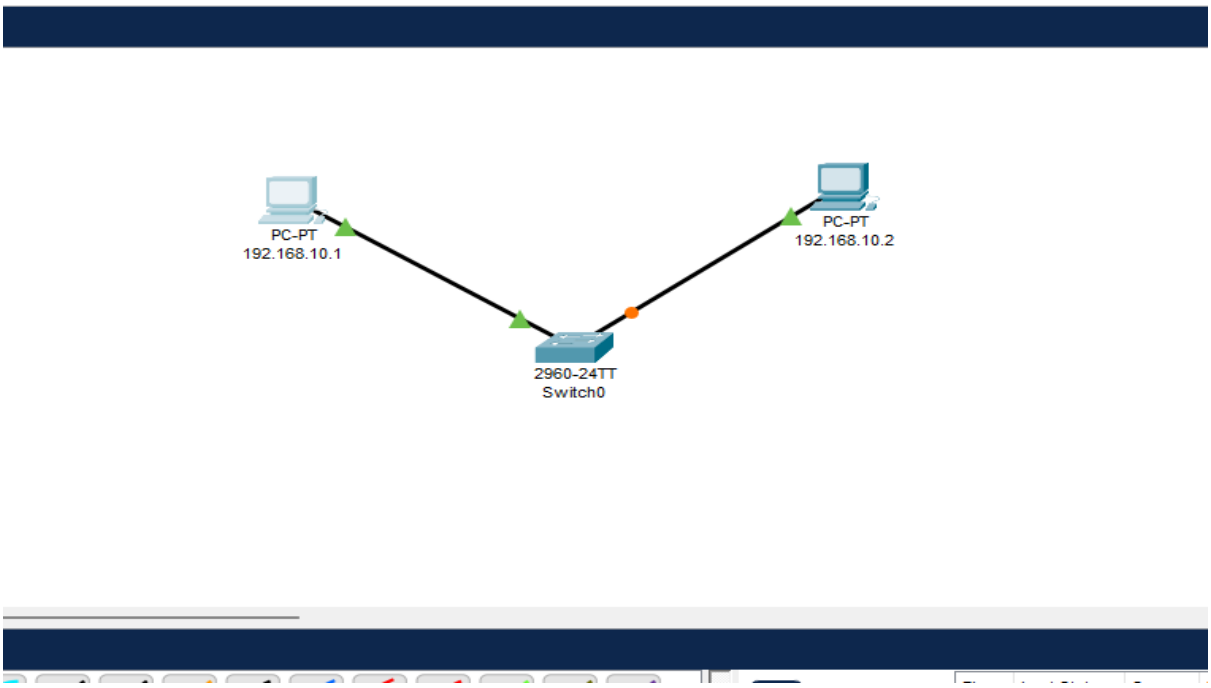
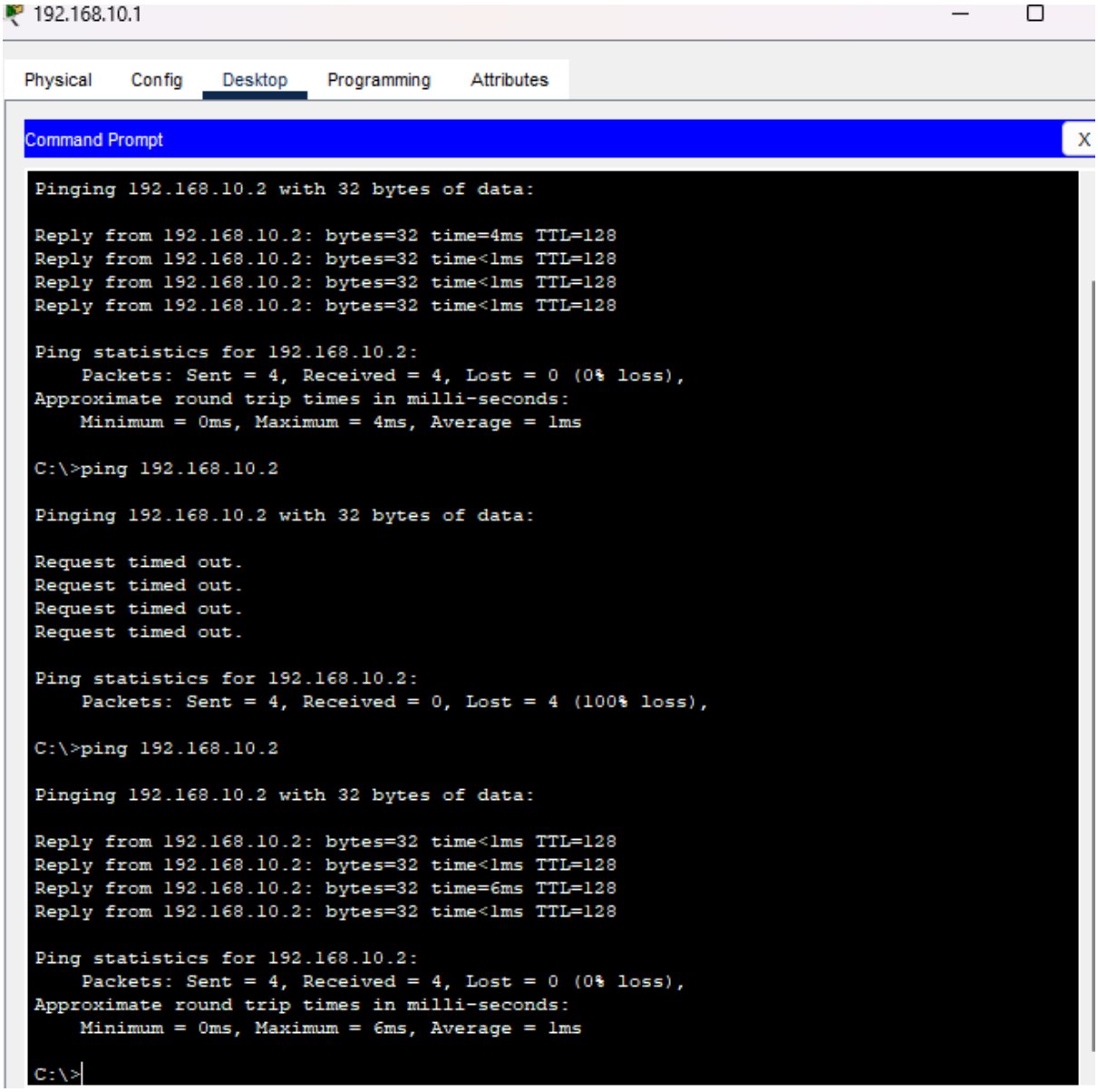
- Verify ping resumes and note time to recovery